

PLAT OF SURVEY
-OF-

LOTS 473, 474, 475 AND 476 IN BLOCK 9 OF "LAKE COMO BEACH SUBDIVISION", ACCORDING TO THE RECORDED PLAT THEREOF. SAID LAND BEING IN THE TOWN OF GENEVA, COUNTY OF WALWORTH AND STATE OF WISCONSIN.

SURVEY FOR: JPK BUILDERS

SURVEY ADDRESS: 3308 HAWTHORNE ROAD

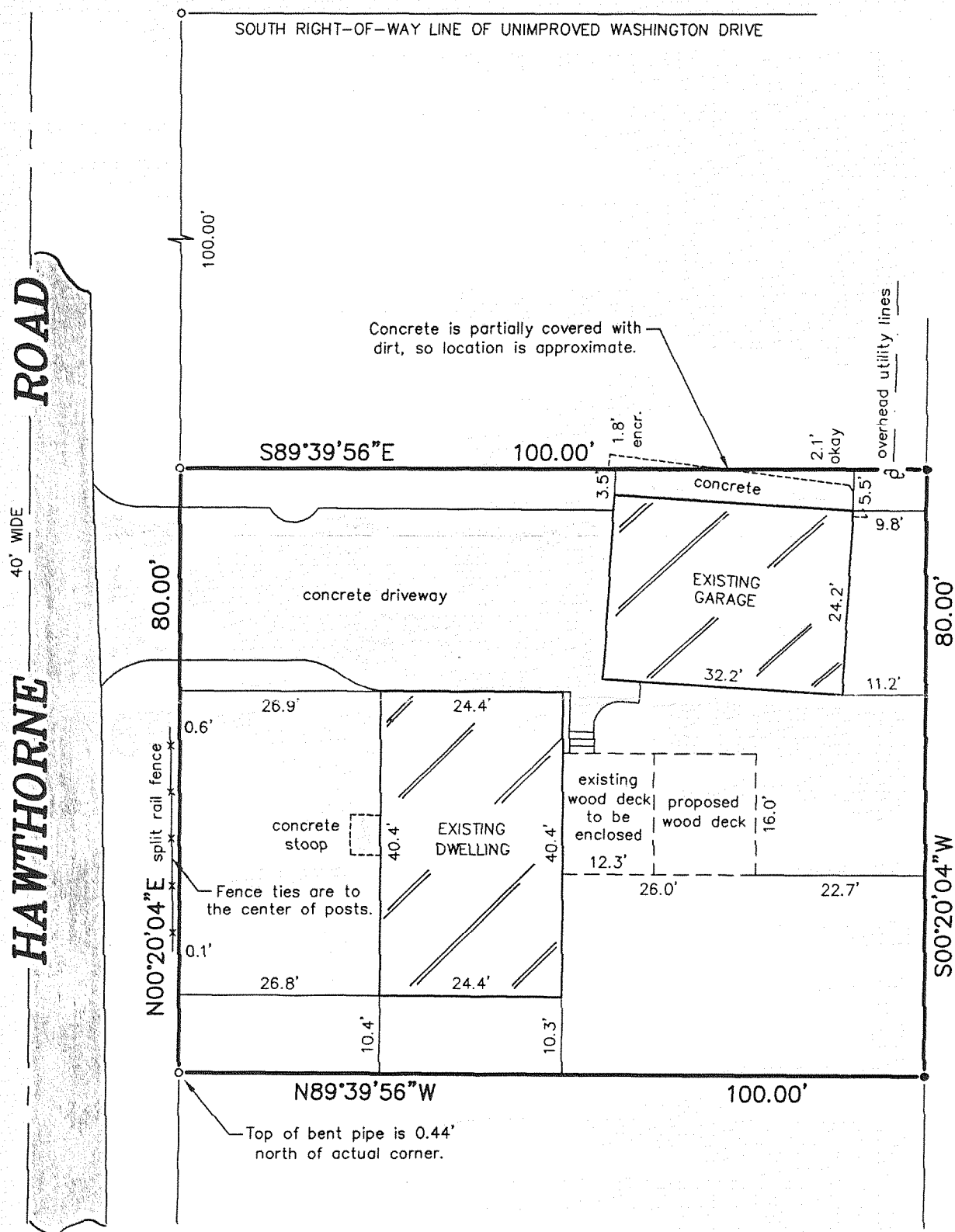
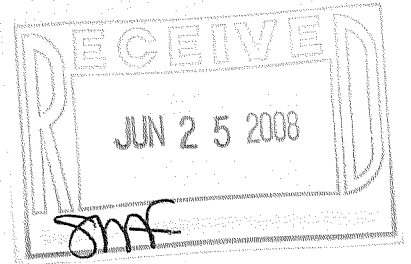

LEGEND

- FOUND IRON PIPE
- FOUND IRON ROD
- ⊕ UTILITY POLE

SCALE: 1" = 20'

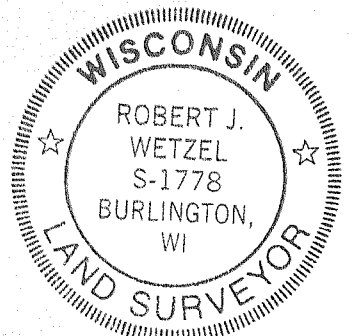

"I hereby certify that I have surveyed the above described property and that the above map is a correct representation thereof and shows the size and location of the property, its exterior boundaries, the location of all visible structures and dimensions of all principal buildings thereon, boundary fences, apparent easements, roadways and encroachments, if any."

"This survey is made for the use of the present owners of the property, and those who purchase, mortgage, or guarantee the title thereto within one year from date hereof."

THIS IS NOT AN ORIGINAL PRINT
UNLESS THIS SEAL IS RED.

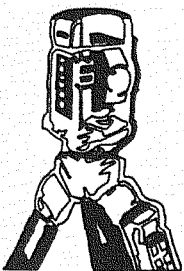

B.W. SURVEYING, INC.

LAND SURVEYS
MAPPING AND PLANNING
412 N. PINE STREET
BURLINGTON, WI 53105
(262)-767-0225

Thomas L. Satter
THOMAS L. SATTER S-2850

APRIL 25, 2008
DATE

7836
JOB NUMBER

JLCB-64A

217-3498